

Sintelix



Enterprise Text Analytics for Big Data

Information Extraction

- Extract *any* information required from *any* document set
- Entity extraction, relationship extraction, properties
- Document structure analysis
- Table analysis
- OCR – optical character recognition
- Visualisation, Evaluation and Refinement
- Multilingual Entity Extraction – English, Spanish, German, Chinese (Simple & Trad) + 13 more + Configuration system for new languages

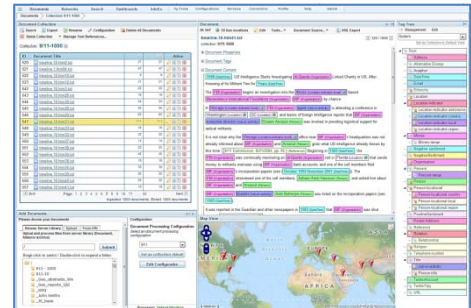

Intelligence Analysis & Investigation

- Entity/identity resolution
- Semantic search; entity-oriented search
- Network Extraction, Visualisation, Editing
- “Excel for Text” capability
 - analysis built on document collections
- Topic extraction
- Community structure analysis
- Data gathering from WWW, Twitter, Facebook

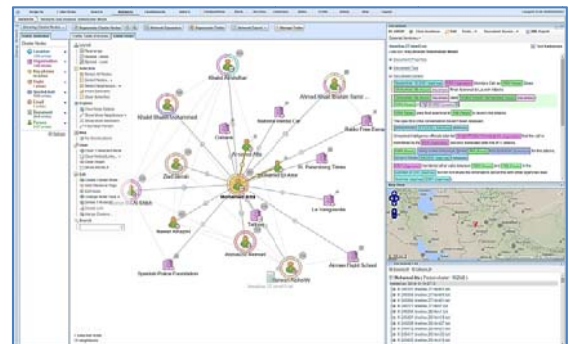

Enhancing Information Management

- Develop and Refine Document/Information Schemas
- Automatic metadata extraction and attribution
- Automatic document filing & routing
- Automatic document disposal
- Ontology-backed search

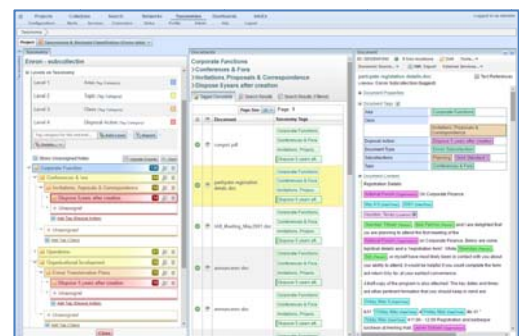

Enterprise Capabilities

Server – JVM – Microsoft/Linux
Workstation **Web Services**
Browser-based **OData**
Security **SQL**
Provisioning **IBM i2**
Integration **SharePoint**

For more information contact:

Semantic Sciences Research Pty Ltd
Suite 4, 83 Mount Barker Road,
Stirling, South Australia.
Tel: +61 8 7221 3200
email: sales@sintelix.com
web: www.sintelix.com